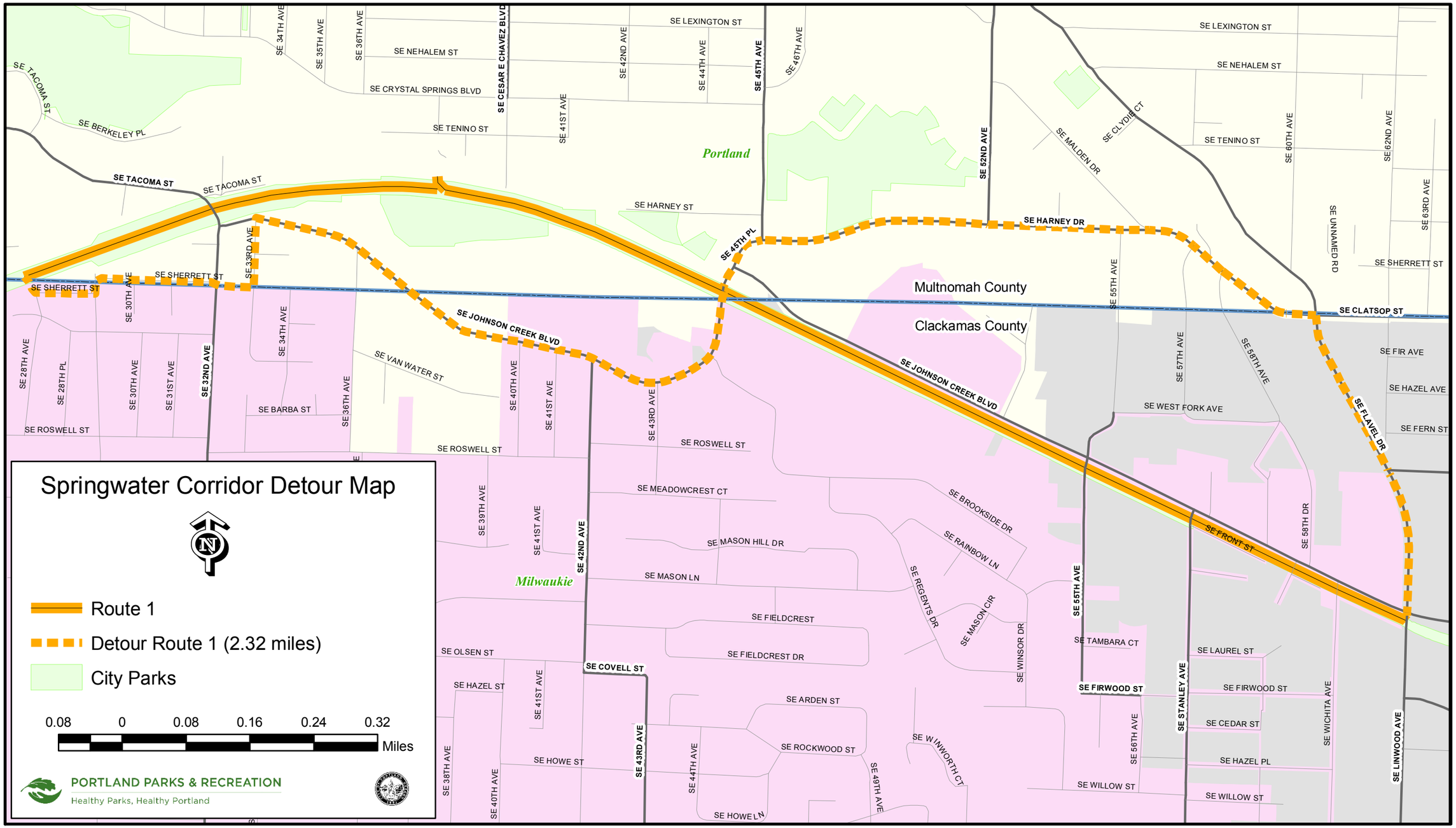
Springwater Corridor Detour Map
Route 1
Detour Route 1 (2.32 miles)
City Parks
0.08 0 0.08 0.16 0.24 0.32
Miles
PORTLAND PARKS & RECREATION
Healthy Parks, Healthy Portland
Portland
Milwaukie
Multnomah County
Clackamas County
SE TACOMA ST
SE BERKELEY PL
SE 34TH AVE
SE 35TH AVE
SE 36TH AVE
SE NEHALEM ST
SE CRYSTAL SPRINGS BLVD
SE TENINO ST
SE CESAR E CHAVEZ BLVD
SE 41ST AVE
SE 42ND AVE
SE 44TH AVE
SE 45TH AVE
SE 46TH AVE
SE LEXINGTON ST
SE HARNEY ST
SE 45TH PL
SE 52ND AVE
SE MALDEN DR
SE CLYDE CT
SE HARNEY DR
SE 60TH AVE
SE 62ND AVE
SE 63RD AVE
SE UNNAMED RD
SE SHERRETT ST
SE CLATSOP ST
SE 33RD AVE
SE 30TH AVE
SE JOHNSON CREEK BLVD
SE 28TH AVE
SE 28TH PL
SE 31ST AVE
SE 32ND AVE
SE VAN WATER ST
SE BARBA ST
SE ROSWELL ST
SE 40TH AVE
SE 43RD AVE
SE 55TH AVE
SE 57TH AVE
SE 58TH AVE
SE FIR AVE
SE HAZEL AVE
SE FERN ST
SE WEST FORK AVE
SE FLAVEL DR
SE MEADOWCREST CT
SE 39TH AVE
SE MASON HILL DR
SE MASON LN
SE BROOKSIDE DR
SE RAINBOW LN
SE REGENTS DR
SE MASON CIR
SE WINSOR DR
SE FRONT ST
SE 58TH DR
SE FIELDCREST
SE FIELDCREST DR
SE OLSEN ST
SE COVELL ST
SE HAZEL ST
SE ARDEN ST
SE ROCKWOOD ST
SE HOWE ST
SE HOWE LN
SE 38TH AVE
SE 44TH AVE
SE 49TH AVE
SE WINWORTH CT
SE TAMBARA CT
SE LAUREL ST
SE FIRWOOD ST
SE CEDAR ST
SE 56TH AVE
SE STANLEY AVE
SE WICHITA AVE
SE HAZEL PL
SE WILLOW ST
SE LINWOOD AVE